



STEP FLOW RATE REPORT

PAFFONI RUBINETTERIA SPA - VIA SORISO 2, 28076 POGNO NO, ITALY

Component data

Client :	Paffoni	Model :	MDBOX019
Category :	Termostatico	Serial number :	201124
Line :	MODULAR	Test description :	Portata_uscita-A

Station 1

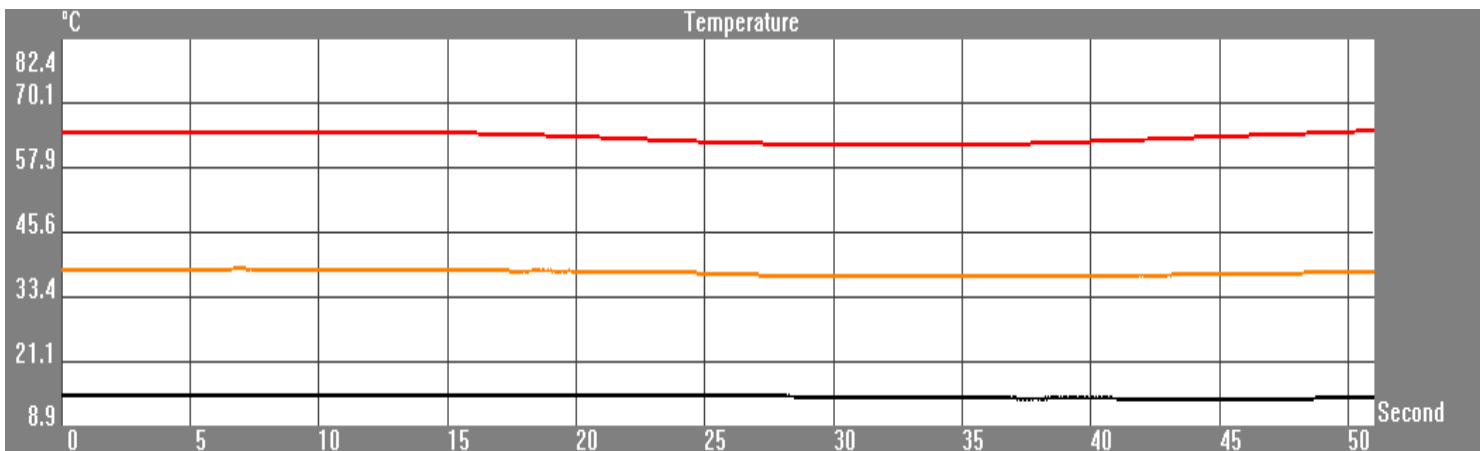
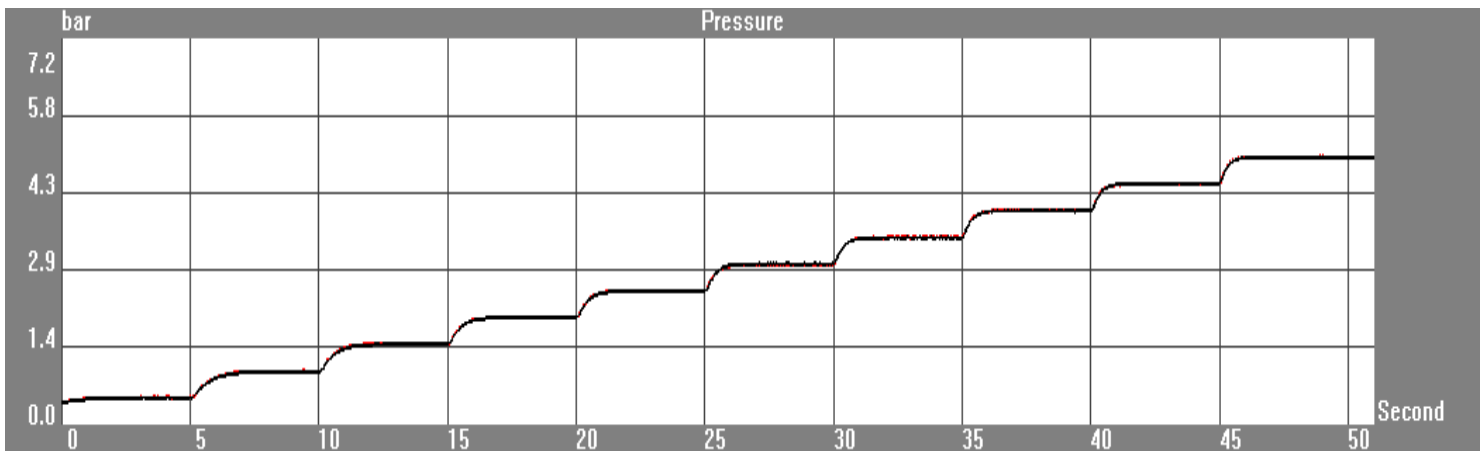
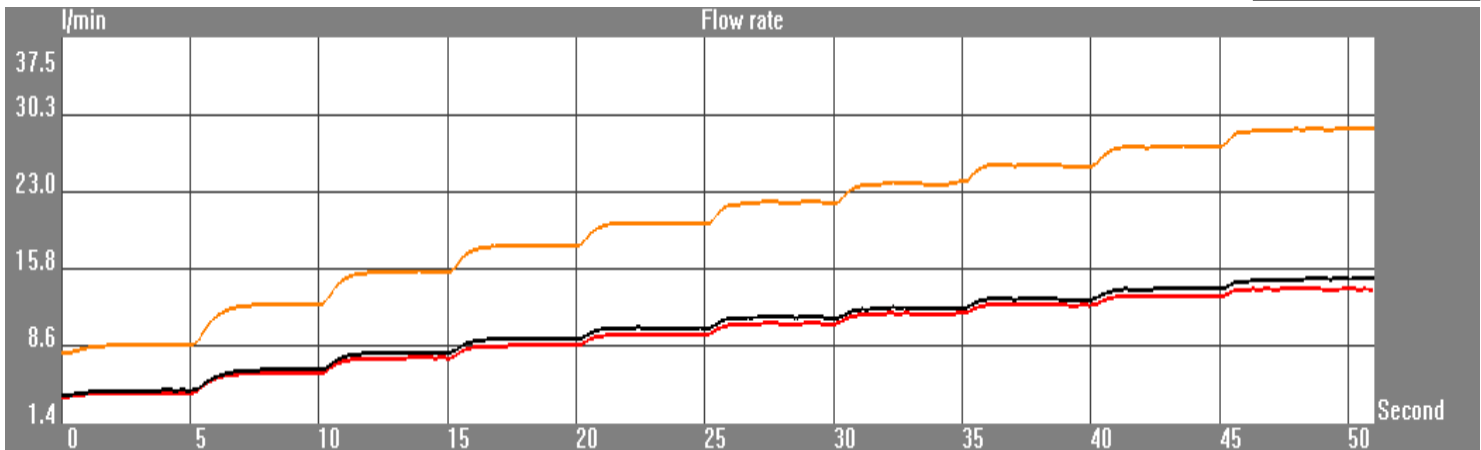

Start date :	24/11/2020 - 14.46	Operator :	Ufficio Tecnico
Test duration :	51 (Second)	Signature :	_____

STEP FLOW RATE REPORT



PAFFONI RUBINETTERIA SPA - VIA SORISO 2, 28076 POGNO NO, ITALY

Component data

Client :	Paffoni	Model :	MDBOX019
Category :	Termostatico	Serial number :	201124
Line :	MODULAR	Test description :	Portata_uscita-A

Test settings:

Station 1

Starting pressure:	0,50 bar	<input checked="" type="checkbox"/> Open hot
Step:	0,50 bar	<input type="checkbox"/> Open by-pass
Stabilisation time:	5 "	<input checked="" type="checkbox"/> Open cold
Steps number:	10	

Pitch	Hot pressure (bar)	Cold pressure (bar)	Hot flow rate (l/min)	Cold flow rate (l/min)	Mixed flow rate (l/min)	Mixed temperature (°C)
1	0,51	0,51	4,28	4,51	8,79	38,63
2	1,00	0,99	6,11	6,45	12,56	38,66
3	1,51	1,51	7,54	8,08	15,62	38,53
4	2,01	2,01	8,71	9,29	18,00	38,27
5	2,50	2,50	9,73	10,36	20,10	37,83
6	2,99	3,00	10,73	11,26	21,99	37,32
7	3,50	3,49	11,74	12,25	23,99	37,21
8	4,01	4,00	12,45	13,00	25,44	37,37
9	4,50	4,50	13,28	14,02	27,31	37,75
10	5,00	5,00	14,00	14,95	28,95	38,10

Notes: Uscita acqua mix 100%
Utilizzato uscita A

Start date : 24/11/2020 - 14.46

Operator : Ufficio Tecnico

Test duration : 51 (Second)

Signature : _____