



# STEP FLOW RATE REPORT

PAFFONI RUBINETTERIA SPA - VIA SORISO 2, 28076 POGNO NO, ITALY

## Component data

Client :	Paffoni	Model :	MDBOX018
Category :	Termostatico	Serial number :	201123
Line :	MODULAR	Test description :	Portata_uscita-A

Station 1

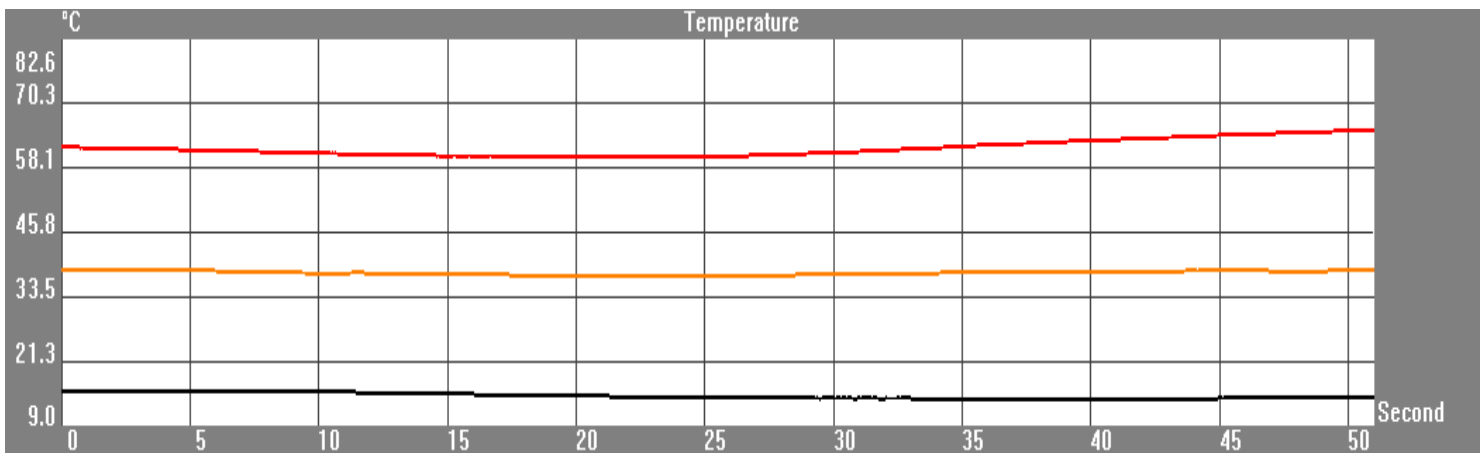
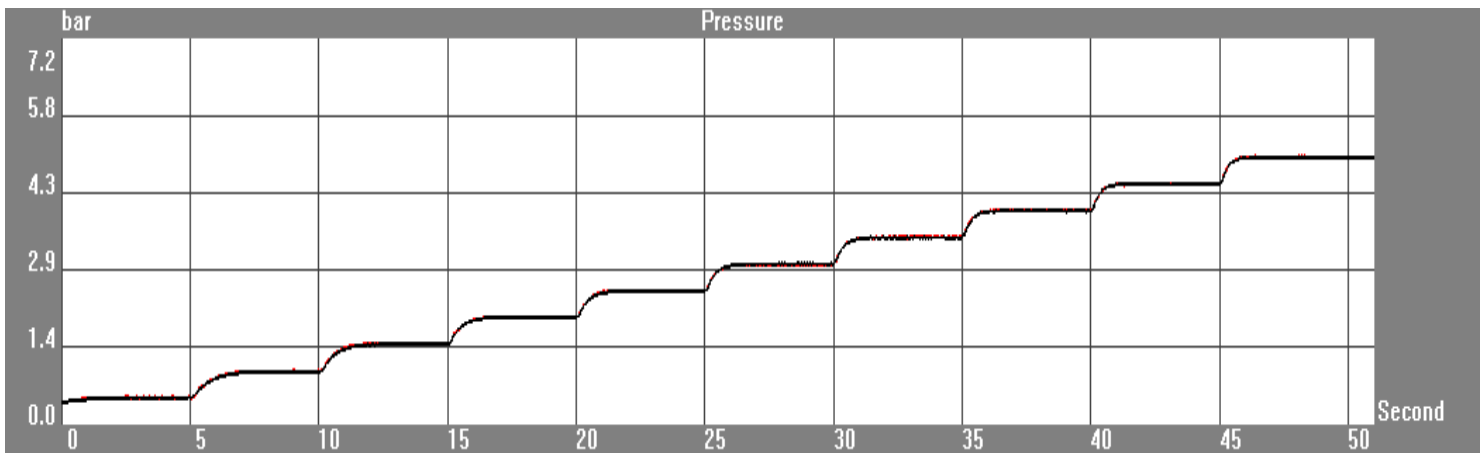
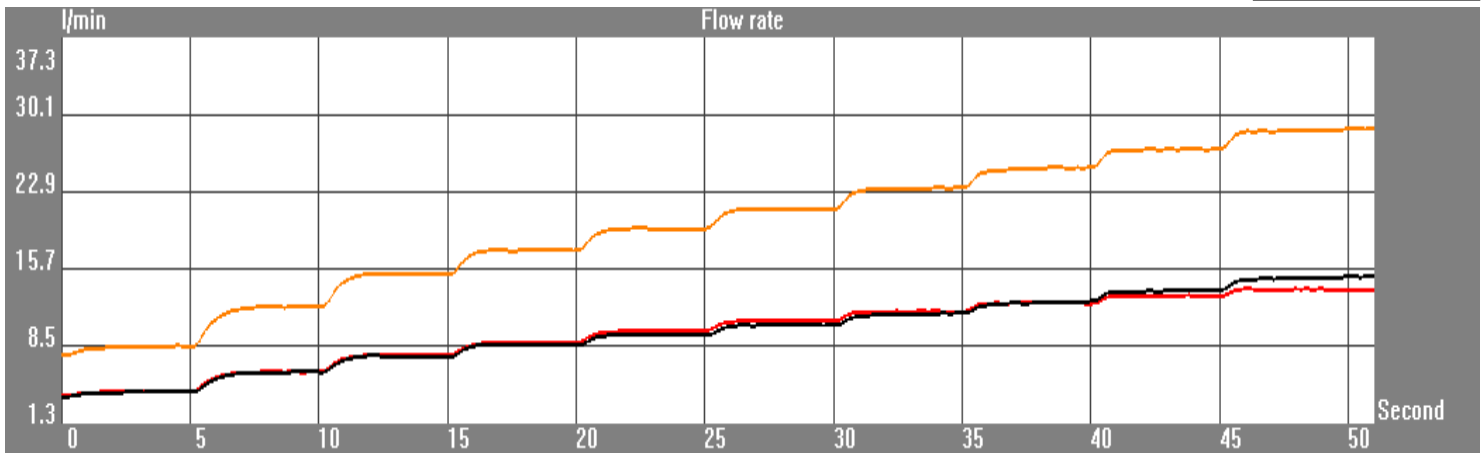

Start date :	24/11/2020 - 15.05	Operator :	Ufficio Tecnico
Test duration :	51 (Second)	Signature :	_____

# STEP FLOW RATE REPORT



PAFFONI RUBINETTERIA SPA - VIA SORISO 2, 28076 POGNO NO, ITALY

## Component data

Client :	Paffoni	Model :	MDBOX018
Category :	Termostatico	Serial number :	201123
Line :	MODULAR	Test description :	Portata_uscita-A

## Test settings:

**Station 1**

Starting pressure:	0,50 bar	<input checked="" type="checkbox"/> Open hot
Step:	0,50 bar	<input type="checkbox"/> Open by-pass
Stabilisation time:	5 "	<input checked="" type="checkbox"/> Open cold
Steps number:	10	

Pitch	Hot pressure (bar)	Cold pressure (bar)	Hot flow rate (l/min)	Cold flow rate (l/min)	Mixed flow rate (l/min)	Mixed temperature (°C)
1	0,51	0,51	4,31	4,22	8,52	38,61
2	1,00	0,99	6,13	6,10	12,24	38,05
3	1,51	1,50	7,66	7,50	15,16	37,90
4	2,00	2,00	8,85	8,55	17,40	37,69
5	2,50	2,50	9,94	9,52	19,46	37,67
6	3,00	3,01	10,82	10,45	21,27	37,87
7	3,50	3,49	11,73	11,59	23,32	38,15
8	4,01	4,00	12,48	12,68	25,16	38,36
9	4,50	4,50	13,14	13,80	26,94	38,55
10	5,00	4,99	13,78	14,97	28,75	38,57

Notes: Uscita acqua mix 100%  
Utilizzato uscita A

Start date : 24/11/2020 - 15.05

Operator : Ufficio Tecnico

Test duration : 51 (Second)

Signature : \_\_\_\_\_