



STEP FLOW RATE REPORT

PAFFONI RUBINETTERIA SPA - VIA SORISO 2, 28076 POGNO NO, ITALY

Component data

Client :	Paffoni	Model :	LIG104-105-106
Category :	Miscelatore	Serial number :	210630
Line :	Light	Test description :	Portata

Station 1

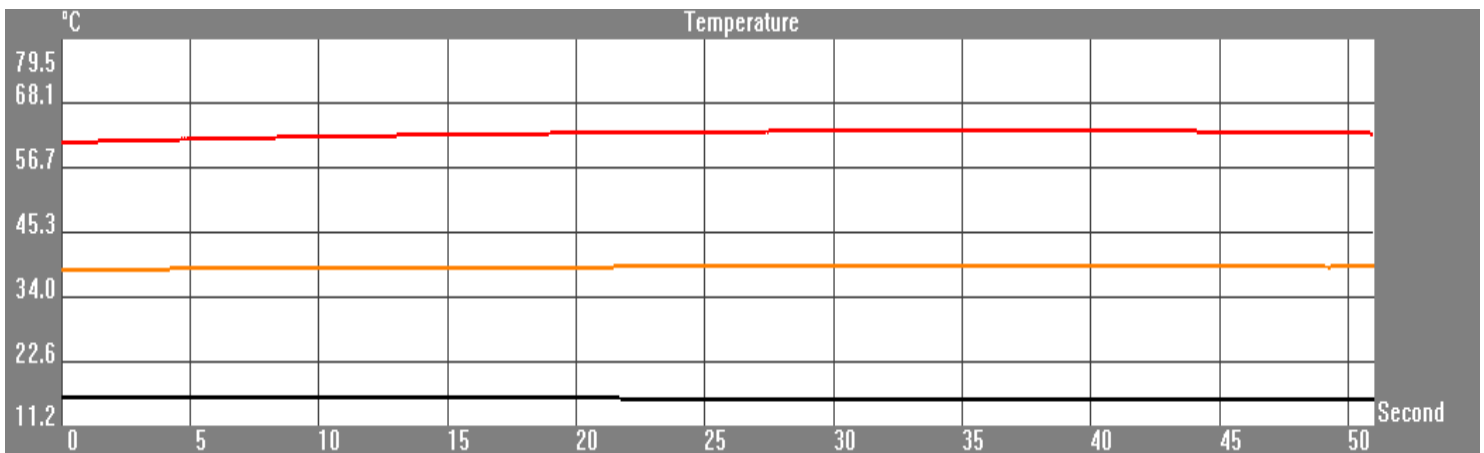
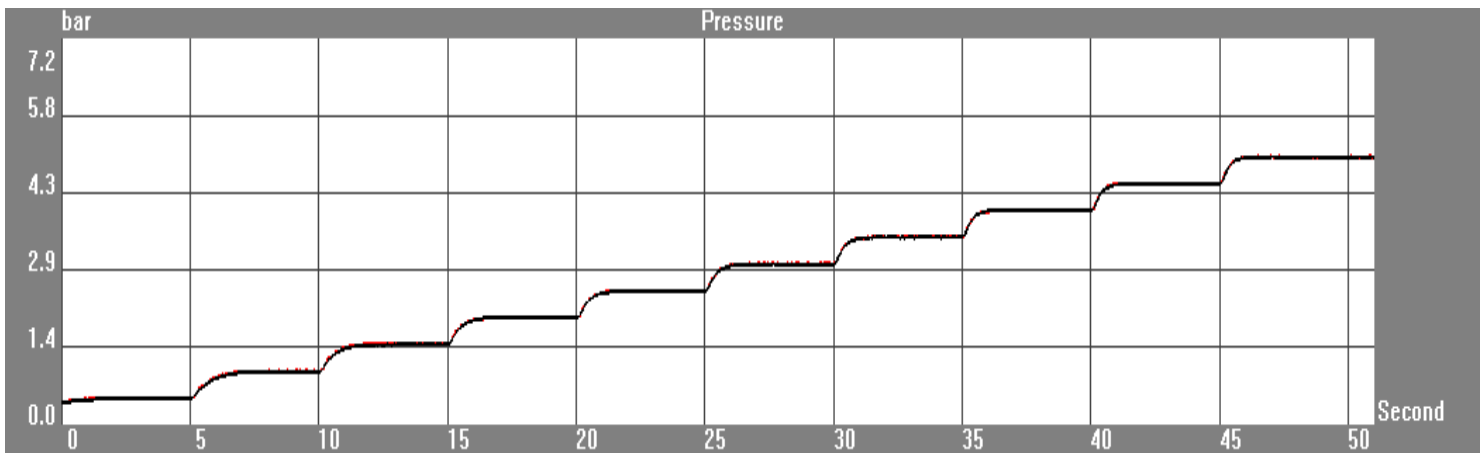
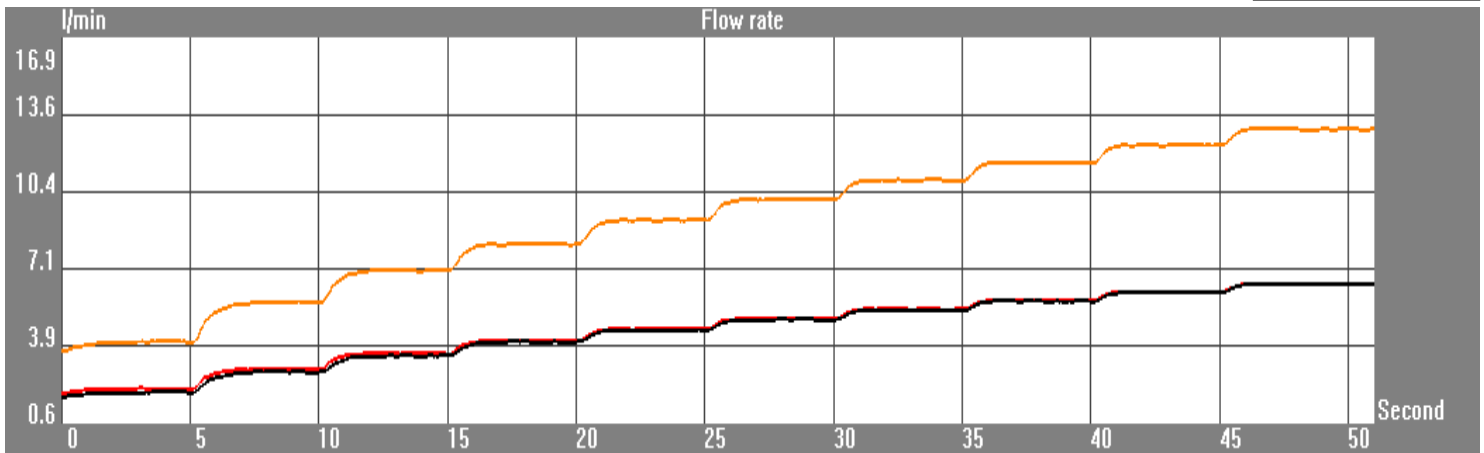

Start date :	30/06/2021 - 09.56	Operator :	Ufficio Tecnico
Test duration :	51 (Second)	Signature :	_____

STEP FLOW RATE REPORT



PAFFONI RUBINETTERIA SPA - VIA SORISO 2, 28076 POGNO NO, ITALY

Component data

Client :	Paffoni	Model :	LIG104-105-106
Category :	Miscelatore	Serial number :	210630
Line :	Light	Test description :	Portata

Test settings:

Station 1

Starting pressure:	0,50 bar	<input checked="" type="checkbox"/> Open hot
Step:	0,50 bar	<input type="checkbox"/> Open by-pass
Stabilisation time:	5 "	<input checked="" type="checkbox"/> Open cold
Steps number:	10	

Pitch	Hot pressure (bar)	Cold pressure (bar)	Hot flow rate (l/min)	Cold flow rate (l/min)	Mixed flow rate (l/min)	Mixed temperature (°C)
1	0,51	0,50	2,12	1,95	4,08	38,93
2	1,00	0,99	2,94	2,81	5,75	38,93
3	1,51	1,50	3,59	3,52	7,11	39,07
4	2,00	2,00	4,12	4,08	8,20	39,12
5	2,51	2,50	4,62	4,59	9,21	39,31
6	3,01	3,00	5,06	5,02	10,08	39,43
7	3,51	3,51	5,47	5,41	10,87	39,43
8	4,00	4,01	5,82	5,78	11,60	39,46
9	4,51	4,50	6,20	6,15	12,35	39,46
10	5,00	5,00	6,53	6,52	13,05	39,39

Notes: Apertura 100%
Acqua miscelata
Aeratore classe IA

Start date : 30/06/2021 - 09.56 Operator : Ufficio Tecnico

Test duration : 51 (Second) Signature : _____