



# STEP FLOW RATE REPORT

PAFFONI RUBINETTERIA SPA - VIA SORISO 2, 28076 POGNO NO, ITALY

## Component data

Client :	Paffoni	Model :	RIN185CR
Category :	Miscelatore	Serial number :	160404
Line :	Ringo	Test description :	Portata_gradini

Station 1

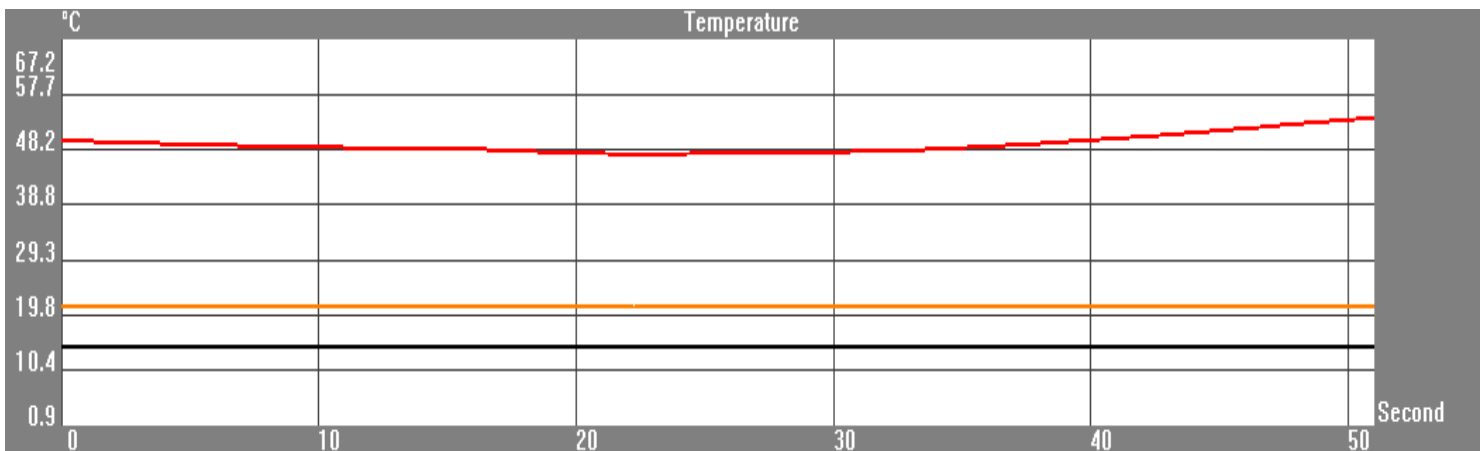
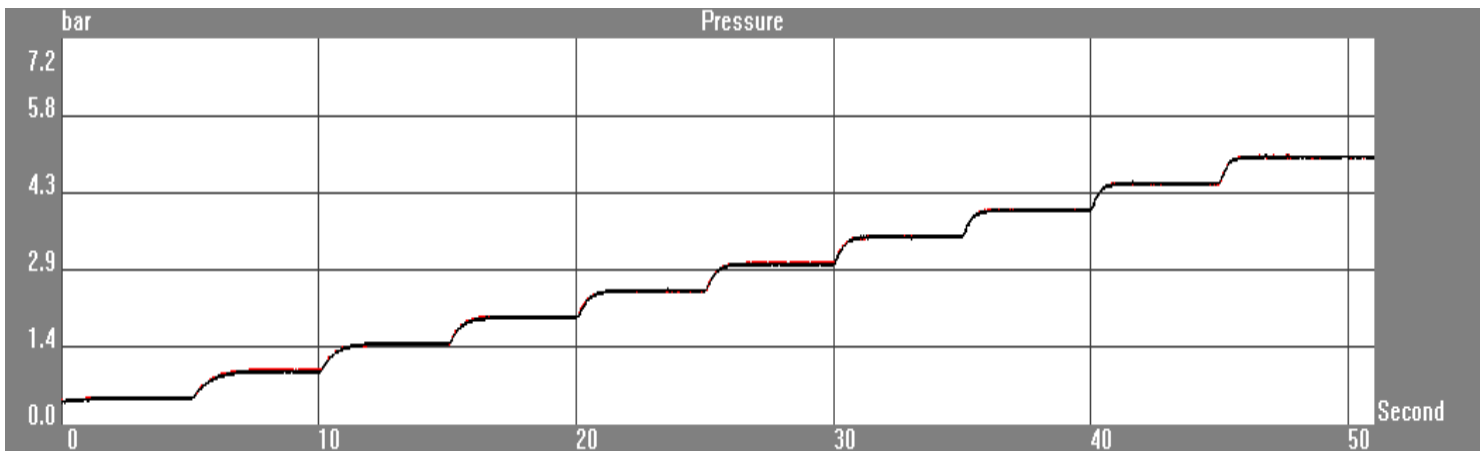
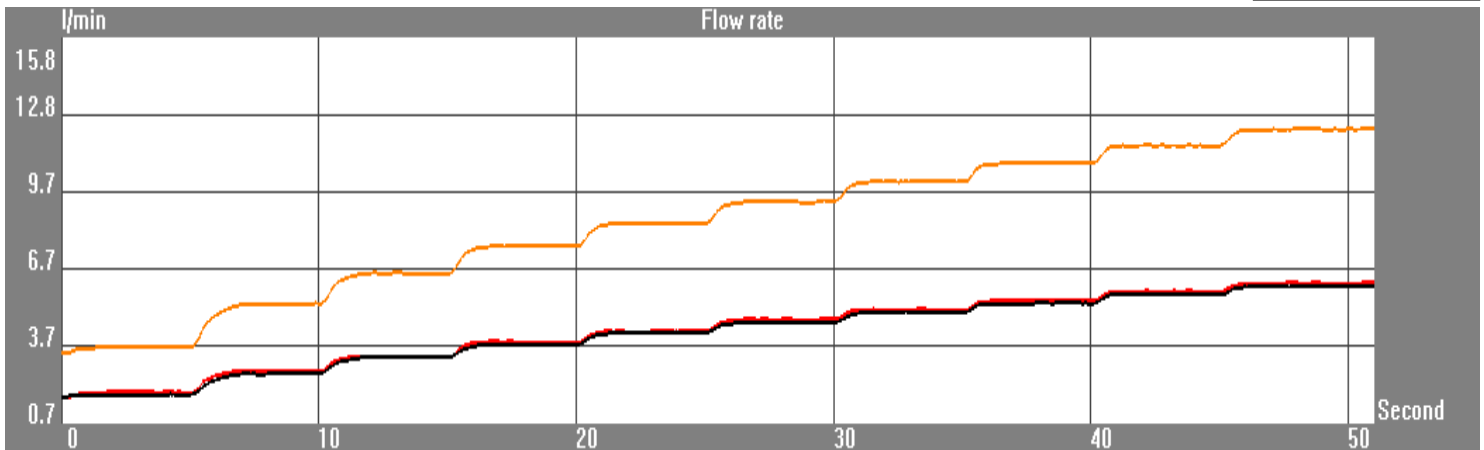

Start date : 04/04/2016 - 15.04

Operator : Ufficio Tecnico

Test duration : 51 (Second)

Signature : \_\_\_\_\_



# STEP FLOW RATE REPORT

Pag. 2/2

PAFFONI RUBINETTERIA SPA - VIA SORISO 2, 28076 POGNO NO, ITALY

## Component data

Client :	Paffoni	Model :	RIN185CR
Category :	Miscelatore	Serial number :	160404
Line :	Ringo	Test description :	Portata_gradini

## Test settings:

**Station 1**

Starting pressure:	0,50 bar	<input checked="" type="checkbox"/> Open hot
Step:	0,50 bar	<input type="checkbox"/> Open by-pass
Stabilisation time:	5 "	<input checked="" type="checkbox"/> Open cold
Steps number:	10	

Pitch	Hot pressure (bar)	Cold pressure (bar)	Hot flow rate (l/min)	Cold flow rate (l/min)	Mixed flow rate (l/min)	Mixed temperature (°C)
1	0,50	0,49	1,87	1,79	3,67	21,33
2	1,01	0,99	2,74	2,63	5,37	21,33
3	1,50	1,51	3,28	3,28	6,56	21,21
4	2,01	1,99	3,84	3,76	7,60	21,21
5	2,50	2,51	4,27	4,22	8,50	21,21
6	3,01	2,99	4,74	4,64	9,38	21,22
7	3,50	3,50	5,10	5,03	10,14	21,22
8	4,00	3,99	5,51	5,37	10,88	21,24
9	4,50	4,51	5,79	5,73	11,52	21,36
10	5,00	5,00	6,15	6,03	12,17	21,36

Notes: Uscita acqua mix 100%

Start date : 04/04/2016 - 15.04

Operator : Ufficio Tecnico

Test duration : 51 (Second)

Signature : \_\_\_\_\_